MJESNI ODBOR Miroševec
SJEDIŠTE: Zagreb, Miroševečka cesta 131

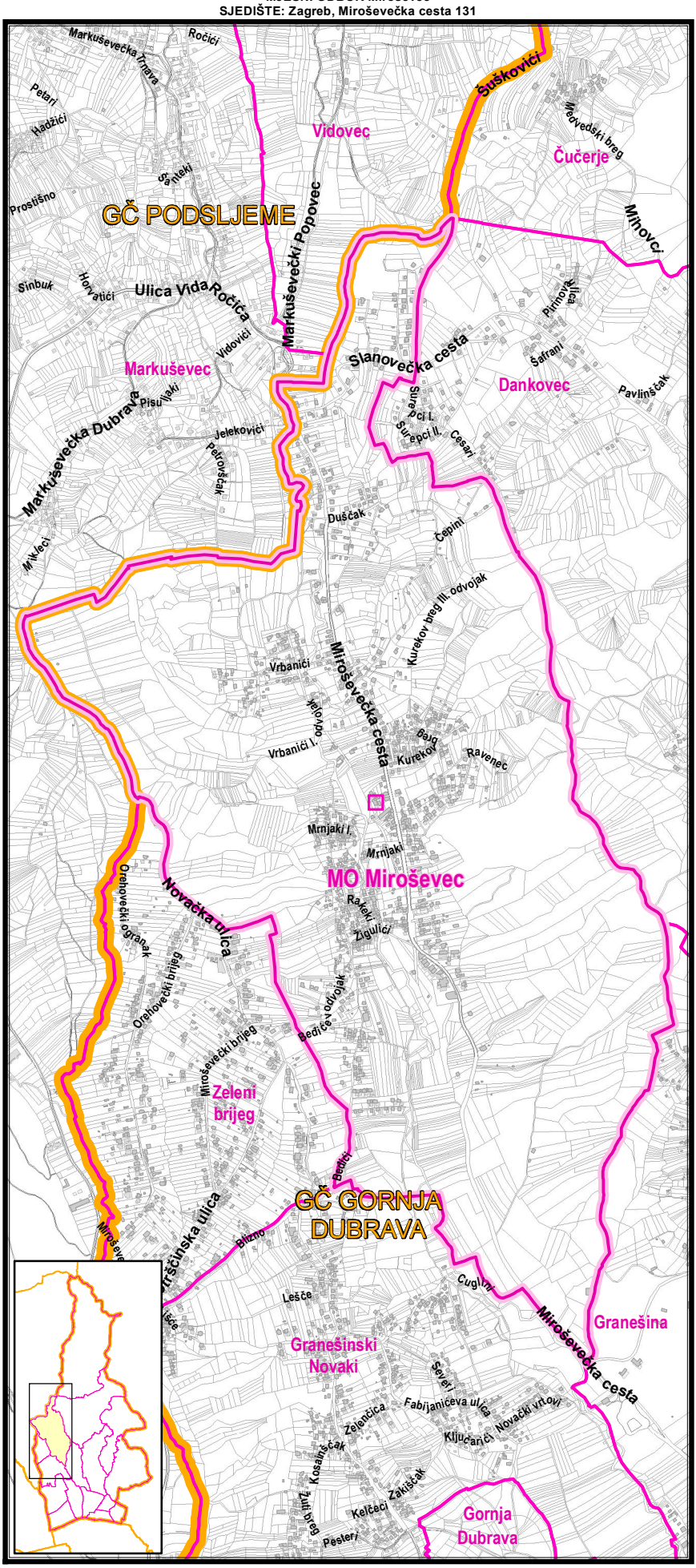

Izradio: Gradski ured za katastar i geodetske poslove

travanj 2017.